



1

---

---

---

---

---

---

---

---

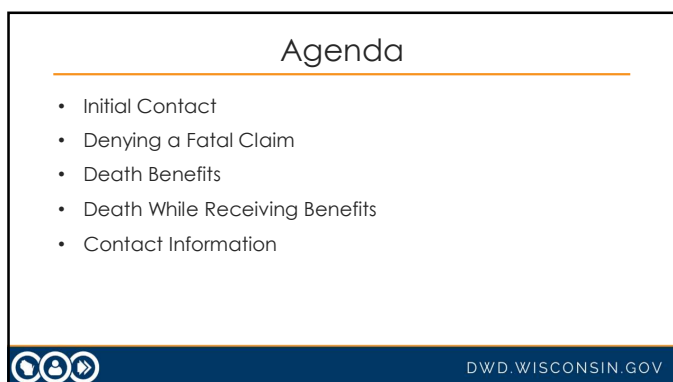

2

---

---

---

---

---

---

---

---

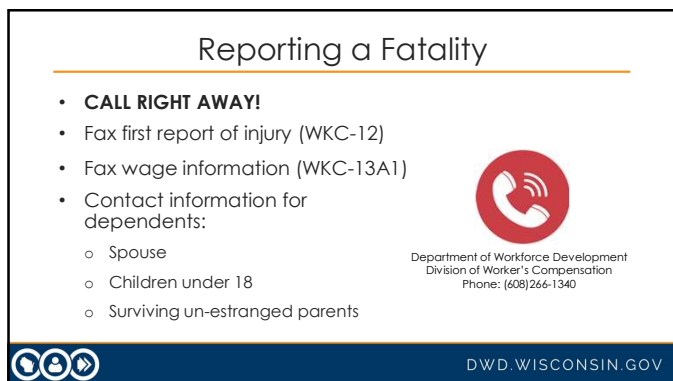

3

---

---

---

---

---

---

---

---

### Reporting a Fatality

- WC claim number, if known
- Deceased employee name, address, SSN, birth date, death date, injury date
- Dependents or contact information for next of kin
- Employer contact information
- Accident site and brief description
- Informant contact information



DWD.WISCONSIN.GOV

4

---

---

---

---

---

---

---

---

---

---

### Fatality: Denied Claim

- Denial letter
  - Reason for denial and appeal rights
- Death certificate or autopsy report
- Police report (if applicable)
- Attorney General reviews denials



DWD.WISCONSIN.GOV

5

---

---

---

---

---

---

---

---

---

---

### Death Benefits

- Dependents
  - Spouse or minor child(ren), greater of:
    - 4 x annual earnings (box #2 on WKC-13A1), or
    - 200 x average weekly wage (AWW) (box #5 on WKC-13A1)
    - Under age 27 on date of injury = Maximum wage
  - Benefits to minor children = restricted account



DWD.WISCONSIN.GOV

6

---

---

---

---

---

---

---

---

---

---

### Death Benefits

- No spouse or children, but surviving parent(s): \$6,500 (may be more if parents prove dependence)
- For multiple children, time remaining until 18
- If children from multiple partners, consider prehearing
- If no dependents, pay into Work Injury Supplemental Benefit Fund (WISBF)
  - Five annual installments or lump sum minus interest credit: section 102.49(5)(b)



DWD.WISCONSIN.GOV

7

---

---

---

---

---

---

---

---

### Death Benefits



- Funeral expense: Up to \$10,000
- To WISBF: \$20,000 (102.49(5)(a))



DWD.WISCONSIN.GOV

8

---

---

---

---

---

---

---

---

### PPD or PTD Dies

- Death certificate or autopsy report (is death related to claim?)
- Up to date payment information (WKC-13)
  - Division will provide worksheet
  - Additional payments due? If so, to whom?
- Initiate monthly death benefit payments per
  - 102.47(1) → Permanent Total Disability
  - 102.47(2) → Permanent Partial Disability



DWD.WISCONSIN.GOV

9

---

---

---

---

---

---

---

---

### Death Before PPD

- Final medical report via doctor's experience and review of records
- Any PPD owed is converted to death benefit per 102.47(2)
  - Accrued PPD to estate
  - Unaccrued PPD pays funeral expense, remainder to dependents as death benefit
    - If no dependents, remainder to WISBF

DWD.WISCONSIN.GOV

---

---

---

---

---

---

---

---

10

### Questions?

<b>Cherie Goetz</b> <b>A - J</b> 608-266-1343 <small><a href="mailto:Cherie.Goetz@dwd.wisconsin.gov">Cherie.Goetz@dwd.wisconsin.gov</a></small>	<b>Jason Przybylo</b> <b>K - N</b> 608-405-4147 <small><a href="mailto:Jason.Przybylo@dwd.wisconsin.gov">Jason.Przybylo@dwd.wisconsin.gov</a></small>	<b>Frank Salvi</b> <b>O - Z</b> 608-267-4327 <small><a href="mailto:Frank.Salvi@dwd.wisconsin.gov">Frank.Salvi@dwd.wisconsin.gov</a></small>
--	--	---

DWD.WISCONSIN.GOV

---

---

---

---

---

---

---

---

11